

AlphaCard ID Suite Professional Edition

Easily design, print, and manage ID cards & badges

Powerful ID Card Software

As the premier solution for ID card production and data management, AlphaCard ID Suite combines user-friendly design and automation tools with a sophisticated platform for storing and organizing records for any professional application.

New with AlphaCard ID Suite v11, the software now includes an enhanced card design wizard, improved database functionality & connectivity, high resolution barcodes, and improved language translations.

Professional Edition Features

AlphaCard ID Suite Professional edition is designed for organizations with multiple users who need more advanced database management and design tools. Professional edition also supports multiple database types.

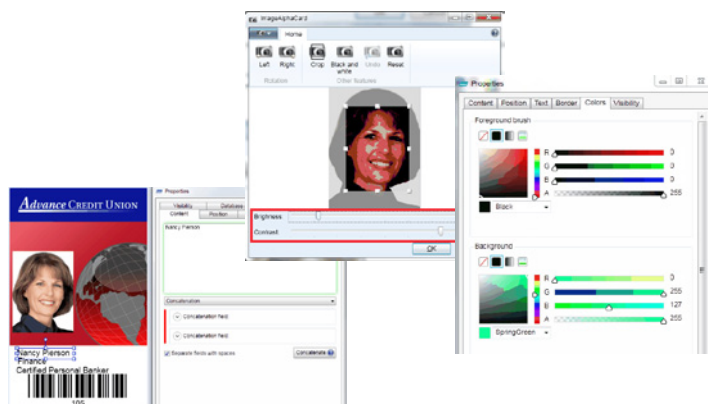

SYSTEM REQUIREMENTS: 32 or 64 bit Microsoft Windows operating system (Windows 7, 8, 10), Explorer 6 or higher, Microsoft .NET framework 4.0 or higher, dual-core processor, 1 GB internal memory (32 bit) or 2 GB internal memory (64 bit), 200 MB free disk space, internet connection.

Highlights

- Microsoft Access & Excel, MS SQL, MySQL & SQLite, Oracle & ODBC/OLE
- Searchable records & database filters to find information
- Create custom drop down menus
- Support for digital ID cameras, signature pads & other devices
- File password protection & user authorization
- Portable USB Key (optional)

FREE 6-Week Software Trial:
www.alphacard.com/FreeTrial

Online Help, & Video Tutorials:
www.alphacard.com/idsuite



Get a FREE hour of training & lifetime support when you buy a complete system from AlphaCard.



Your ID experts since 1998



AlphaCard ID Suite Software Comparison	LIGHT \$175	STANDARD \$600	PROFESSIONAL \$900	ELITE \$1,350
CARD DESIGN				
Paper & Plastic ID Badge Creation	✓	✓	✓	✓
Label Creation	✓	✓	✓	✓
Import Images	✓	✓	✓	✓
Multiple Layers	✓	✓	✓	✓
Ghosting / Opacity Effects	✓	✓	✓	✓
1D & 2D Barcodes	1D Only	✓	✓	✓
Card Template Design Wizard	✓	✓	✓	✓
Pre-defined Templates	✓	✓	✓	✓
Image Background Removal	✓	✓	✓	✓
Conditional Elements and Layers	✓	✓	✓	✓
Multiple Layouts per Template	✓	✓	✓	✓
CARDHOLDER RECORD CREATION				
Date & Time	200 Limit	Unlimited	Unlimited	Unlimited
Serial Numbers	✓	✓	✓	✓
Customizable Record Screen Layout	✓	✓	✓	✓
Custom Drop-down Lists	✓	✓	✓	✓
Prompted Data Entry	✓	✓	✓	✓
Advanced Record Field Formatting	✓	✓	✓	✓
PRINTING				
Inkjet, Laser, Thermal & Plastic Card Printer Support	✓	✓	✓	✓
Selective Black (K) Panel Printing	✓	✓	✓	✓
Dual-sided Printing	✓	✓	✓	✓
Batch Printing	✓	✓	✓	✓
Post-print Database Updates	✓	✓	✓	✓
Automatic Print Server	✓	✓	✓	✓
ENCODING				
Magnetic Stripe Encoding	✓	✓	✓	✓
MIFARE Classic 1k and 4k	✓	✓	✓	✓
MIFARE DESFire EV1	✓	✓	✓	✓
HID Proximity	✓	✓	✓	Read Only
DATABASE				
Store Text, Date & Time Data in Database	✓	✓	✓	✓
Store Photos and Photo Paths in Database	✓	✓	✓	✓
Store Record Search Filters	✓	✓	✓	✓
Stand-alone Database	✓	✓	✓	✓
Access, Excel and CSV Connectivity	Static Access	✓	✓	✓
MS SQL, MySQL, SQLite, Oracle, ODBC / OLE DB Connectivity	✓	✓	✓	✓
Database View Connectivity	✓	✓	✓	✓
Export Database Images	✓	✓	✓	✓
Advanced Database Filters	✓	✓	✓	✓
Multiple Simultaneous Database Connectivity	✓	✓	✓	✓
IronPython Scripting Support	✓	✓	✓	✓
DEVICE SUPPORT				
Logitech Web Camera Support	✓	✓	✓	✓
Canon SDK Camera Support	✓	✓	✓	✓
Auto-Populate Records from Driver's License, Passport, Military ID or Business Card Scan	✓	✓	✓	✓
TWAIN Signature Capture Support	✓	✓	✓	✓
Fingerprint Capture Support	✓	✓	✓	✓
SECURITY				
File Password Protection	✓	✓	✓	✓
User Authorization	✓	✓	✓	✓
Customizable User Group Access Levels	✓	✓	✓	✓
Ability to Block Users	✓	✓	✓	✓
BUSINESS EDITIONS (ADDITIONAL COST)				
Portable PC License with USB Key Available	✓	✓	✓	✓
Business Server Edition Available	✓	✓	✓	✓
Print Server Edition Available	✓	✓	✓	✓
Print Server Manager Edition Available	✓	✓	✓	✓

SYSTEM REQUIREMENTS: 32 or 64 bit Microsoft Windows operating system (Windows 7, 8, 10), Explorer 6 or higher, Microsoft .NET framework 4.0 or higher, dual-core processor, 1 GB internal memory (32 bit) or 2 GB internal memory (64 bit), 200 MB free disk space, internet connection.